

PLAN SHOWING THE PROPOSED DWELLING HOUSE IN PLOT No. 236, [EXTENSION] 9TH STREET

MANGALA NAGAR S.No. 256/2&1 OF PORUR VILLAGE No.98,

SAIDAPET TALUK, CHENGALPATTU M-G.R. DISTRICT.

SCALE 1" = 8'-0" OR 1:100

Rep 11/12/92



KEY PLAN (NOT TO SCALE)

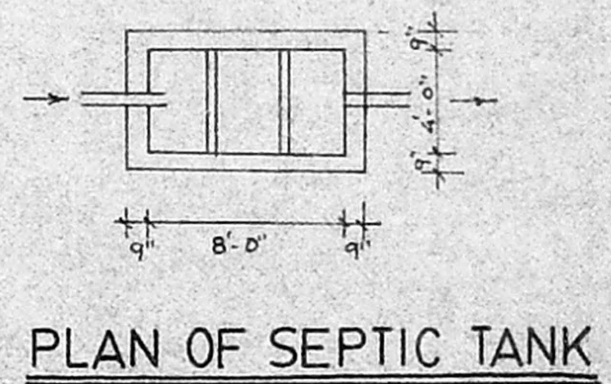
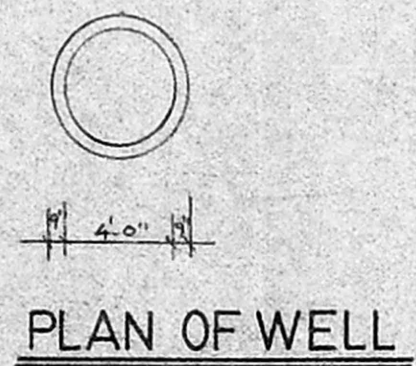
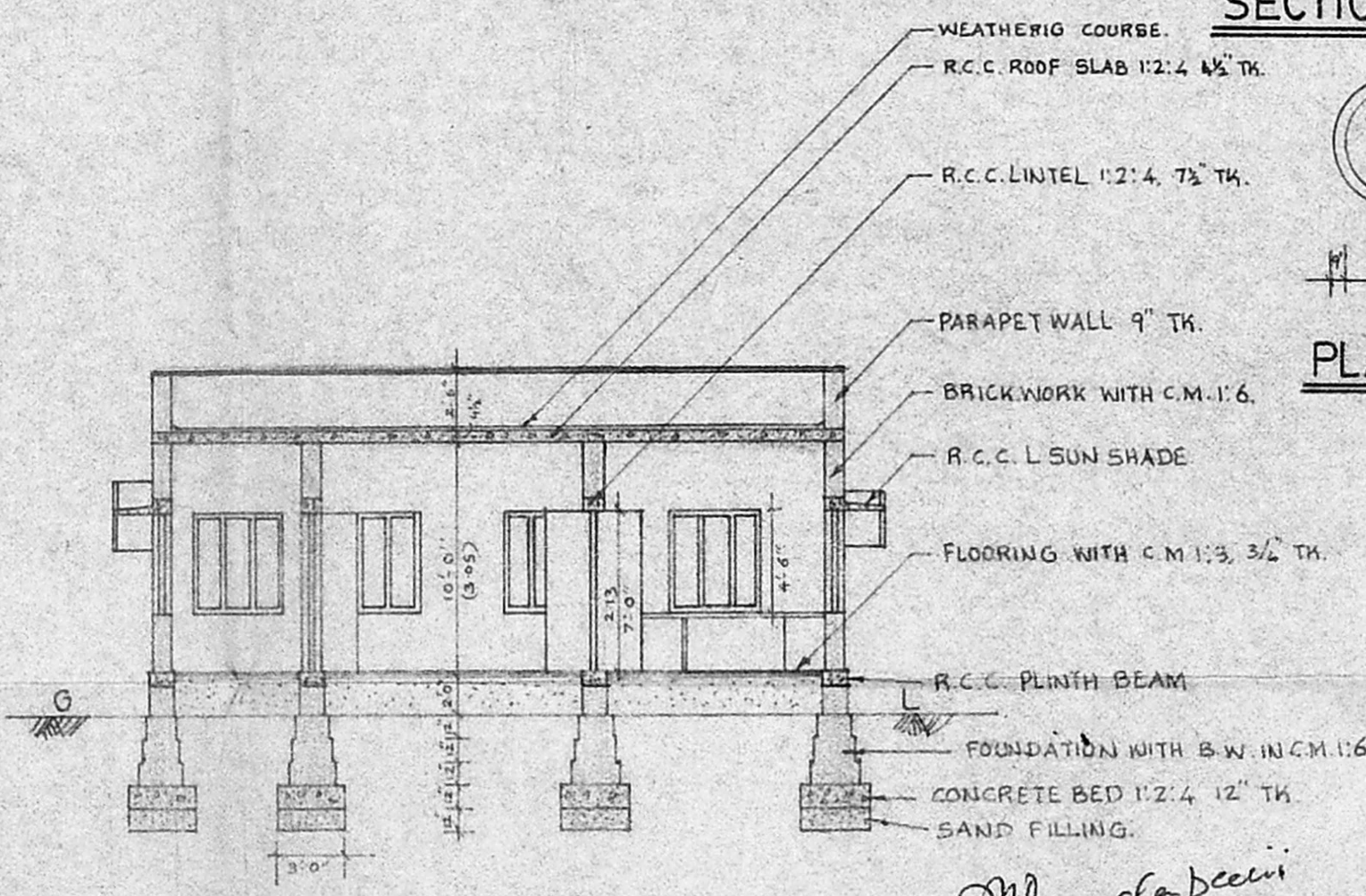
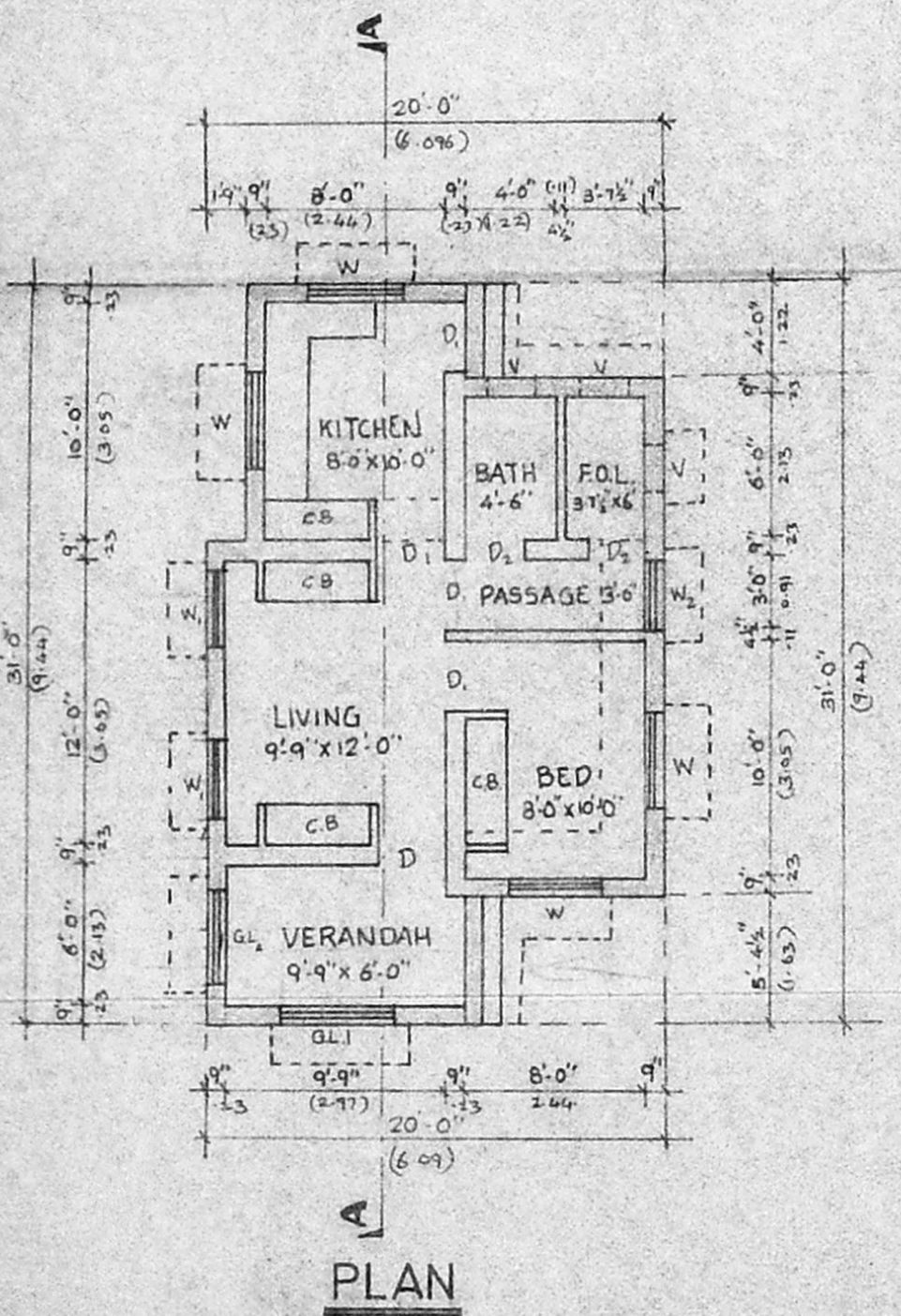
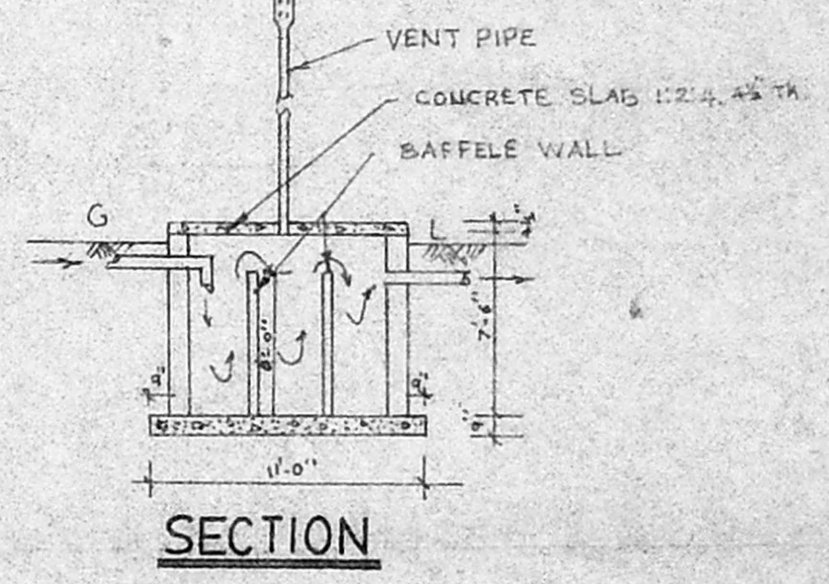
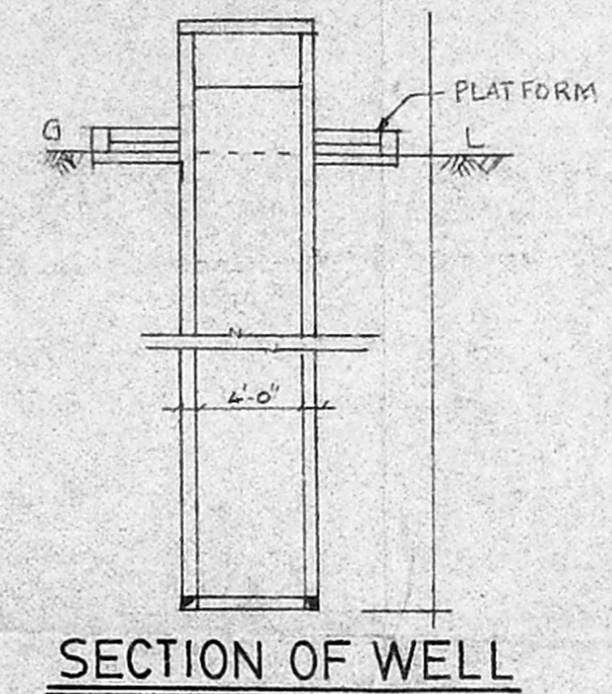
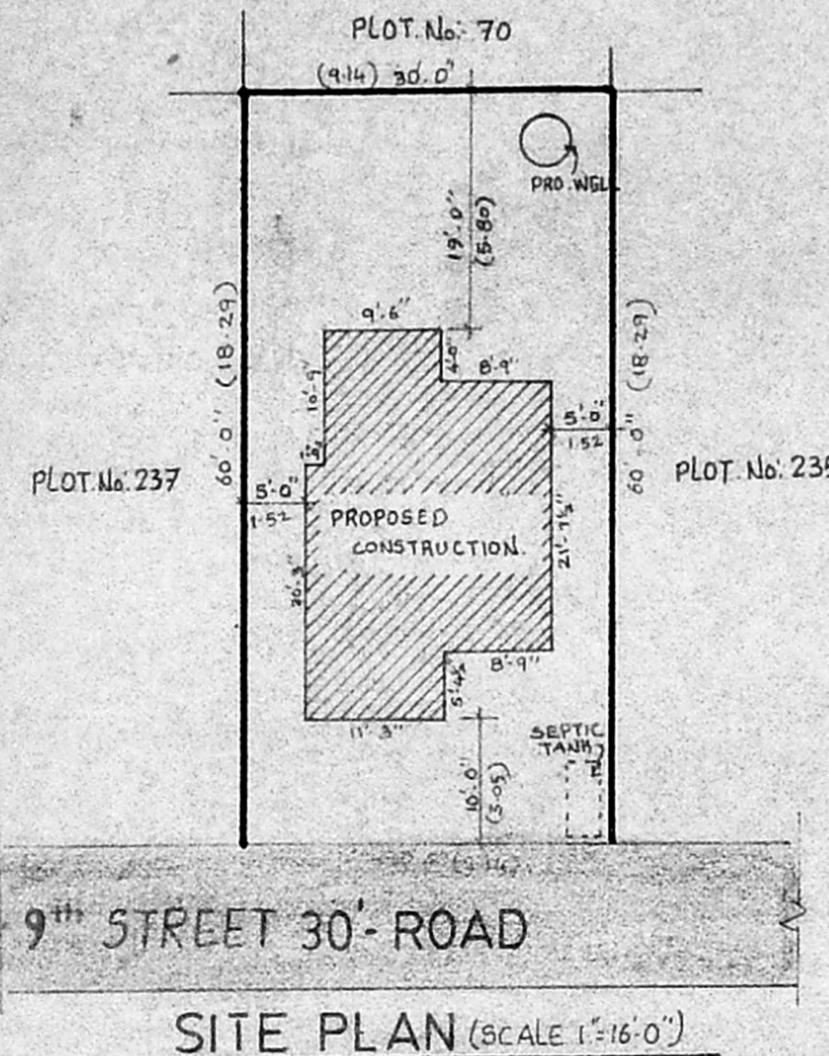
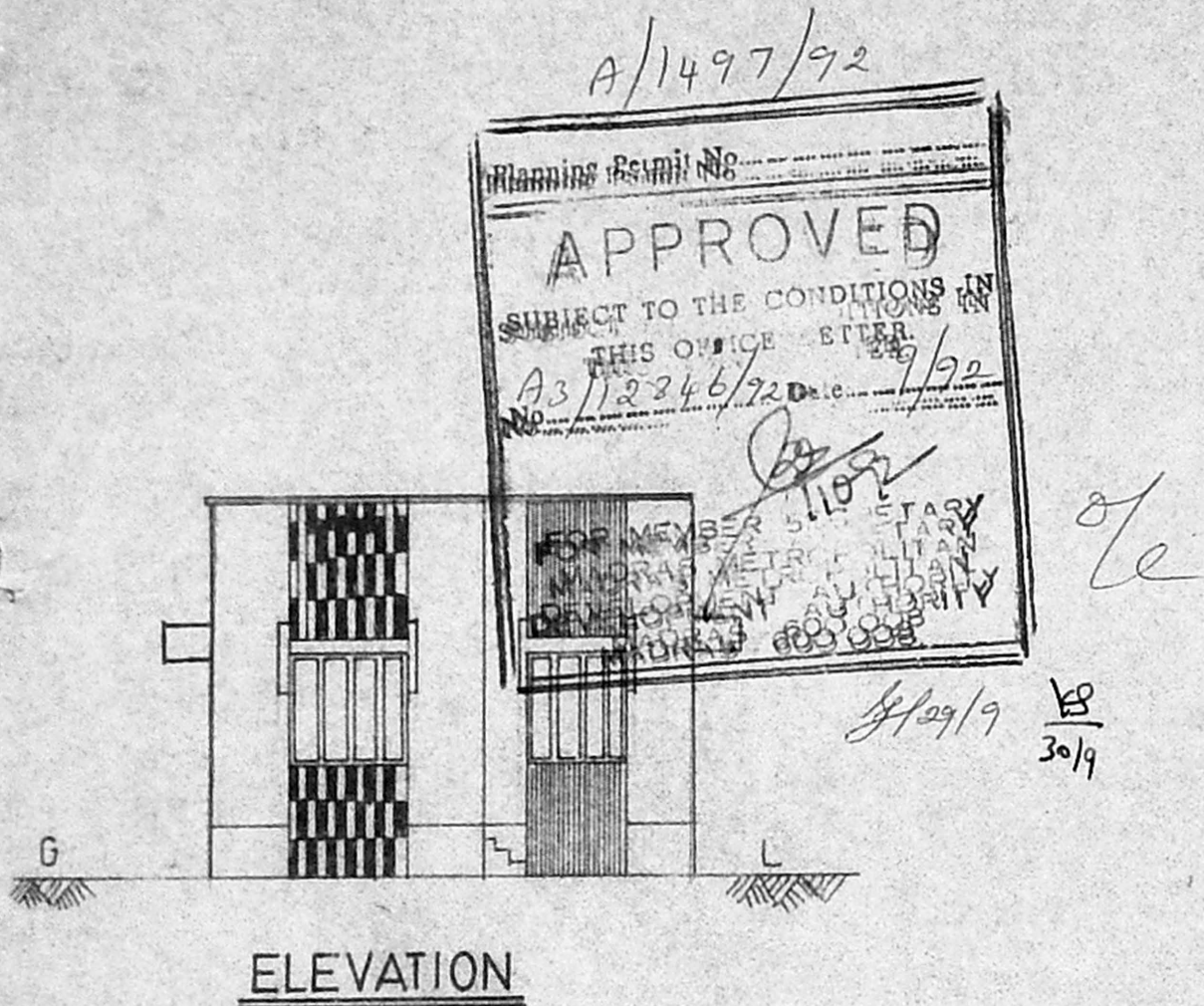
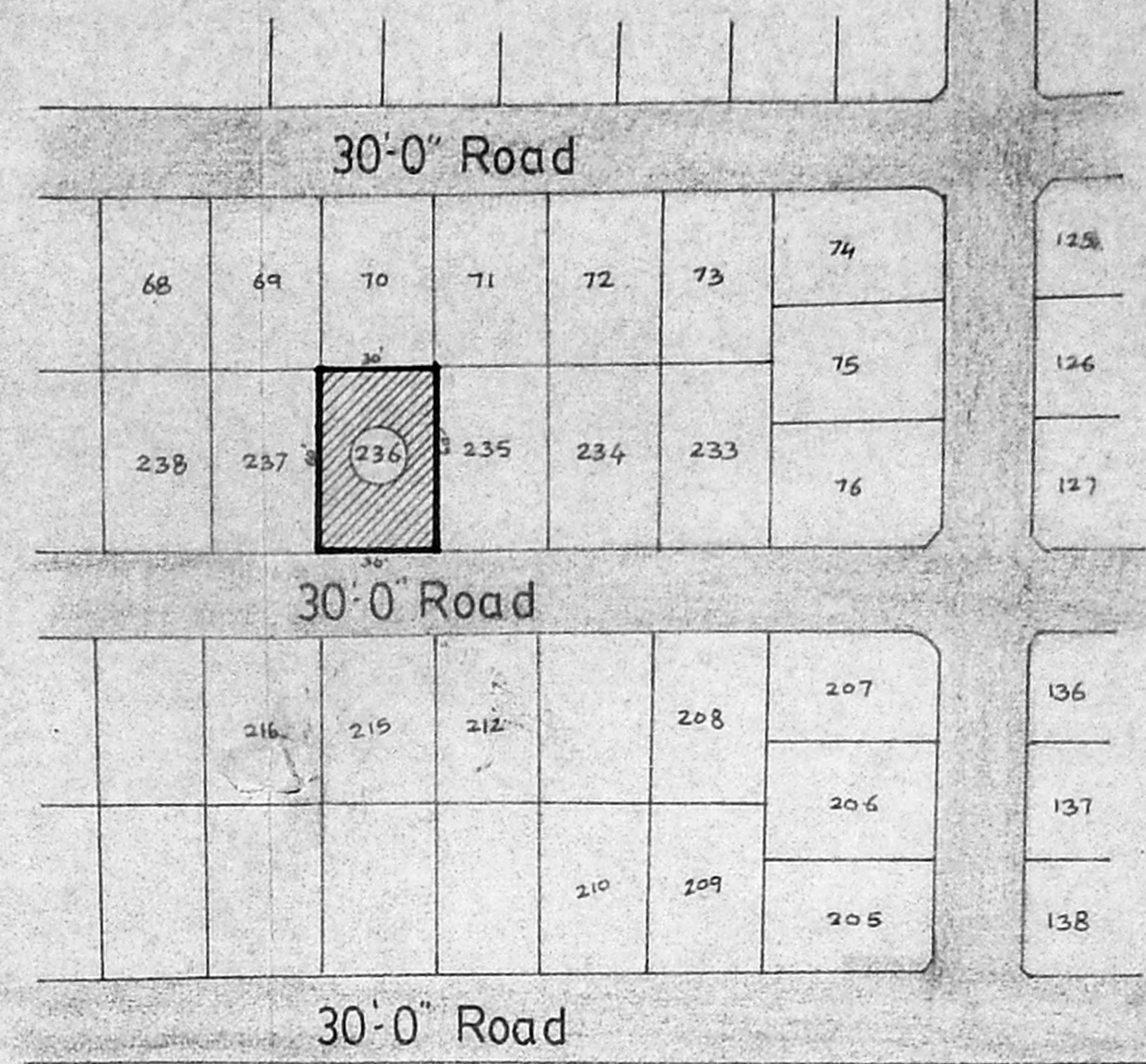

REF.	DESCRIPTION	SIZE
D	DOOR	3'-3" X 7'-0" (0.98 X 2.13)
D ₁	DOOR	3'-0" X 7'-0" (0.91 X 2.13)
D ₂	DOOR	2'-6" X 6'-0" (0.762 X 1.83)
W	WINDOW	4'-0" X 4'-6" (1.22 X 1.37)
W ₁	WINDOW	3'-0" X 4'-6" (0.91 X 1.37)
W ₂	WINDOW	3'-0" X 4'-6" (0.91 X 1.37)
BL ₁	GRILL WINDOW	6'-0" X 4'-6" (1.82 X 1.37)
BL ₂	GRILL WINDOW	5'-0" X 4'-6" (1.52 X 1.37)
V	VENTILATOR	2'-6" X 1'-8" (0.76 X 0.45)
AREA OF THE SITE		1800 SQ. FT. (167.22 SQ. MT)
AREA OF THE PROPOSED CONSTRUCTION		516.75 SQ. FT. (48.00 SQ. MT)
AREA OF THE OPEN SPACE		1283.25 SQ. FT. (119.12 SQ. MT)

EXISTING ROAD
PROPOSED CONSTRUCTION
SITE BOUNDARY

B. Senthil
OWNER

M. Dhandapani
Diploma in Draftsmanship (Civil)
Class I Licensed Surveyor Reg. No. 61
Corporation of Madras
No. 19/34, Thirunagar Phase III,
(Near Nathamuni Theatre)
Villivakkam, Madras-600 049,
LICENSED SURVEYOR